Project Development Phase
Performance Testing

Date	9 March 2026
Team ID	MCA_DA2
Project Name	Plugging into the Future: An Exploration of Electricity Consumption Patterns
Maximum Marks	—

Model Performance Testing:

Fill in the table below with actual screenshots and values once the Tableau dashboards are built.

S.No.	Parameter	Expected Value / Description	Screenshot / Actual Value
1.	**Data Rendered to DB**	All 16,600 rows loaded into MySQL table electricity_consumption. Row Count = 16,600 | Column Count = 6	Picture 1 (At Down)
2.	**Data Preprocessing**	Python output shows: null_count = 0, date range = 2019-01-02 to 2020-12-05, states = 33, regions = 5	Picture 2 (At Down)
3.	**Utilization of Filters**	Minimum 4 filters: State, Region, Year, Date Range, Lockdown Phase. Top N / Bottom N parameter slider (1–33).	Picture 3 (At Down)
4.	**Calculation Fields Used**	5 calculated fields: Month Name, Year, Quarter, Lockdown Phase (CASE WHEN), YoY Change%	Picture 4 (At Down)
5.	**Dashboard Design No. of Visualisations / Graphs**	12 unique visualisations across 3 dashboards: Dashboard 1: 4 charts Dashboard 2: 4 charts Dashboard 3: 4 charts	12
6.	**Story Design No. of Scenes**	5 story scenes: Scene 1: Overall Trend 2019–2020 Scene 2: Regional Comparison Scene 3: Lockdown Impact Scene 4: Top/Bottom Rankings Scene 5: Recovery Analysis	5

Picture 1

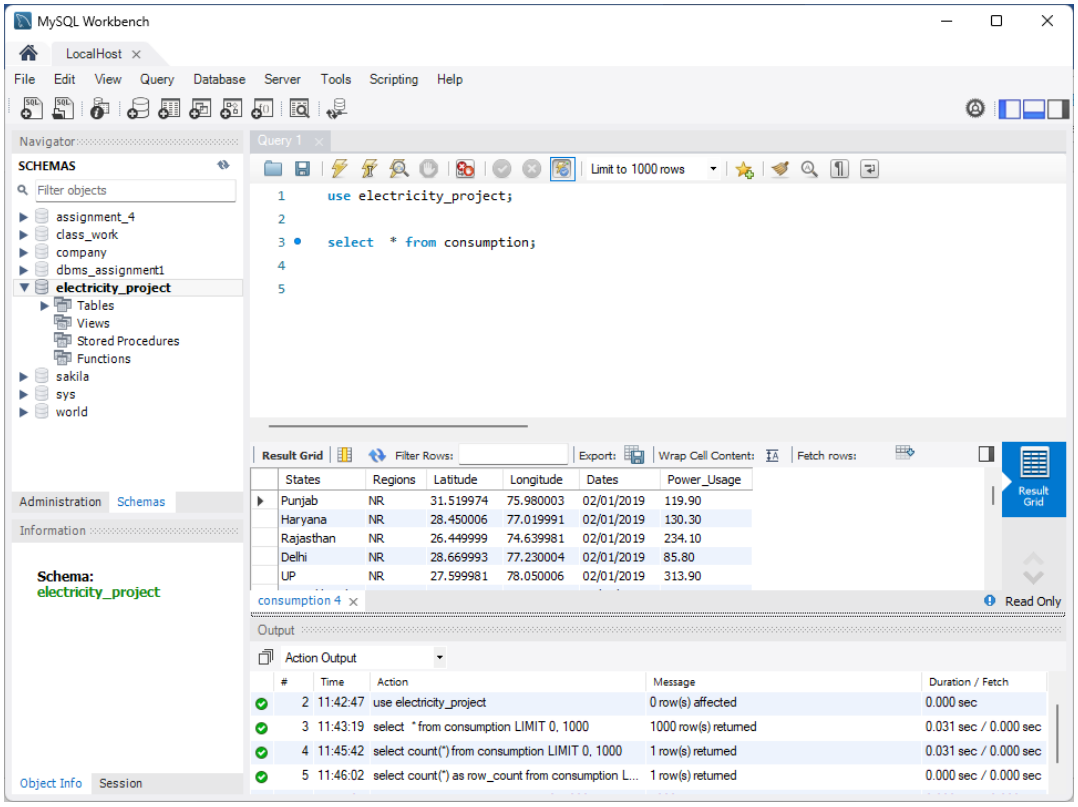

Picture 2

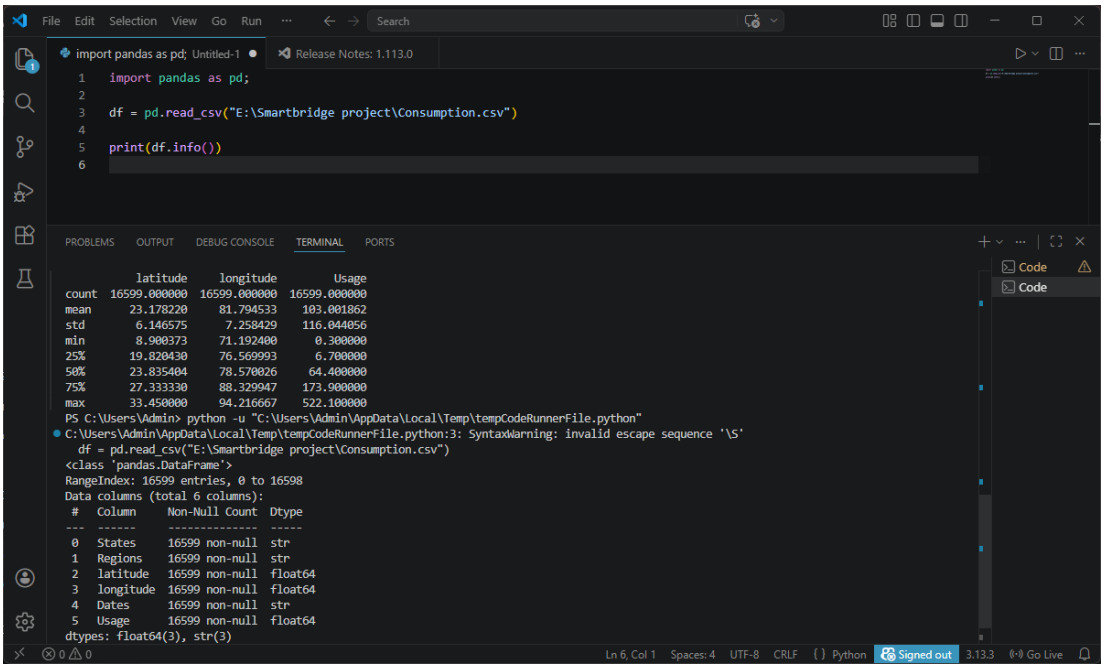

Picture 3

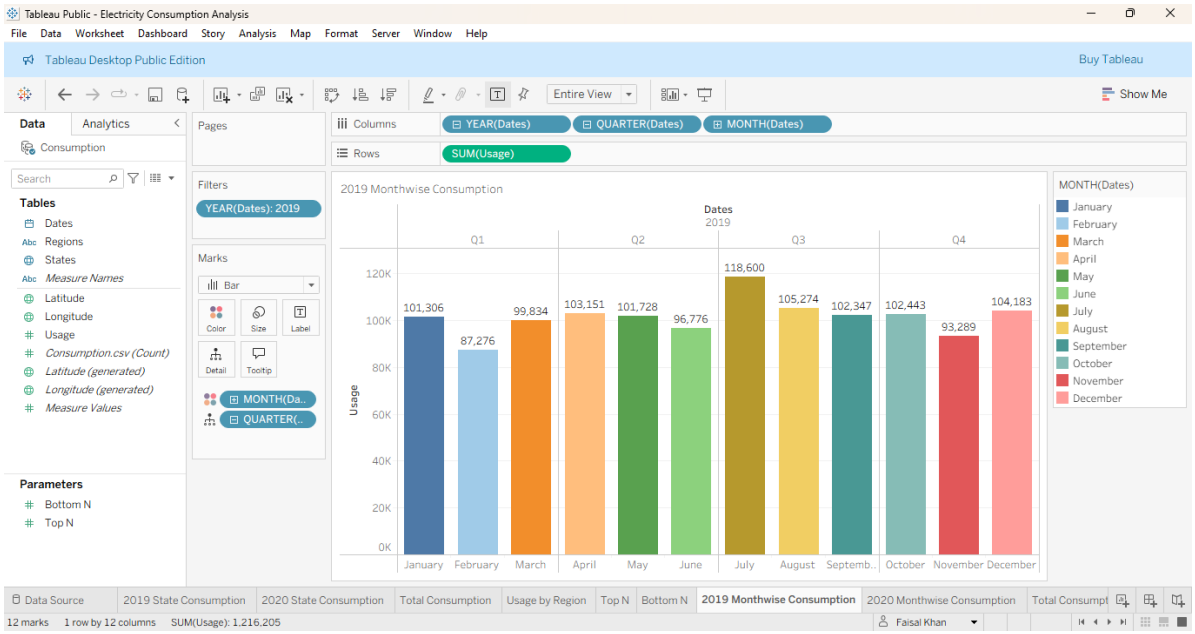
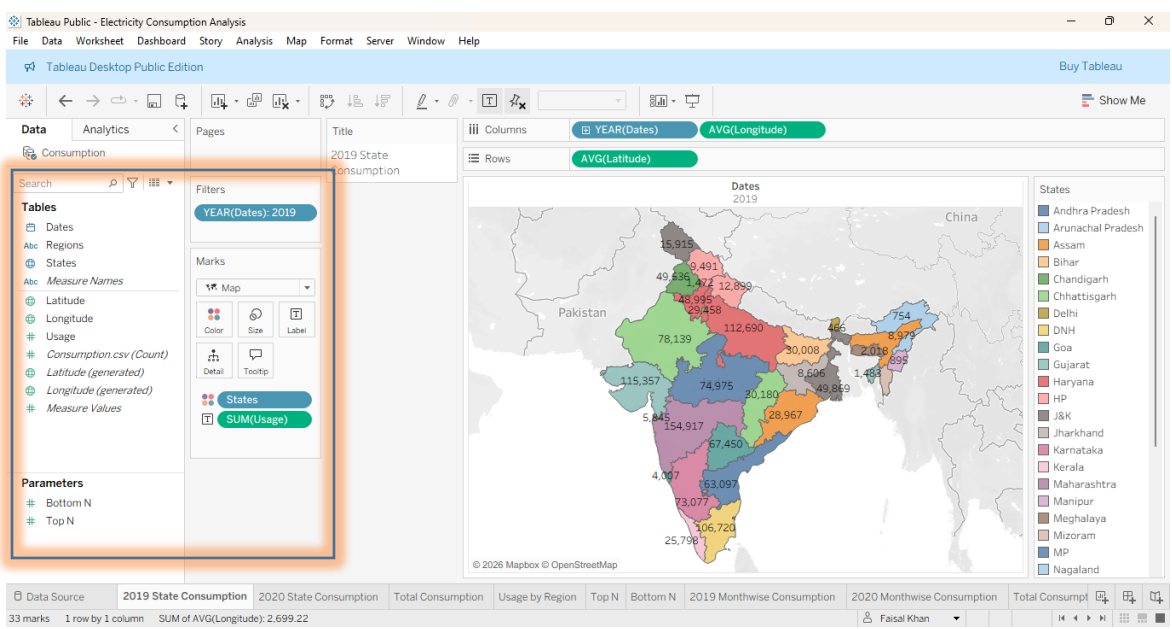
Picture 4